

# city of san luis obispo

919 Palm Street, San Luis Obispo, CA 93401

April 10, 2008

PUBLIC WORKS DEPARTMENT  
CONSTRUCTION PROJECT UPDATE PRESS RELEASE  
**Orcutt Road Widening**

In an ongoing effort to inform the community how Measure Y resources are being used, below is information regarding a construction project happening within the City of San Luis Obispo. Measure Y is the ½-cent sales tax measure, which was adopted in November 2006 by 65% of City voters, to support major improvements within the community.

This project directly relates to one of the twelve Major City Goals, adopted as part of the City's 2007-09 Financial Plan. The project will improve City infrastructure; however, it does have the potential to cause some traffic congestion or inconvenience to the public. The City hopes you will take the opportunity to provide this information to the public to assist them in planning their travels and to inform the on the progress of the Measure Y expenditures. Thank you.

**Press Release Date:** Immediate Release

**Project Title:** Orcutt Road Widening

**Cost:** \$ 2,600,000.00

**Project Goal:** Widen Orcutt Road from two lanes to four including curb, gutter, sidewalk, bike lanes and medians from Duncan Road to Laurel Lane on Orcutt Road

**Estimated Start Date:** Currently Under Construction

**Estimated Completion Date:** September 2008

**Work Hours:** 7:00 AM to 7:00 PM

**Where:** Orcutt Road

**Road Closures:** **Orcutt Road will be closed from April 18 to May 2, 2008 – 24 hours a day, 7 days a week**

**Suggested Detour:** Traveling North on Broad Street to Tank Farm  
East on Tank Farm to Orcutt Road  
North on Orcutt Road

**Lane Closures:** All lanes will be closed on Orcutt Road from April 18 to May 2, 2008

**Traffic Congestion Level Anticipated:** High

**Contact Information:**

**Name:** Matt Horn

**Phone:** 805-781-7108

**Email:** mhorn@slocity.org

2737 NORTH MAIN STREET  
WALNUT CREEK, CA 94596  
925-940-2200  
925-940-2299 (FAX)



CA

ORCUTT ROAD  
CEQA EXHIBIT

SAN LUIS OBISPO

No.	Revisions

Date: 11/20  
 Scale: 1"=20'  
 Design: JLM  
 Drawn: JLM  
 Approved: [Signature]  
 Job No: 20060507-11

Drawing Number:  
**OREXH**  
 1 OF 1

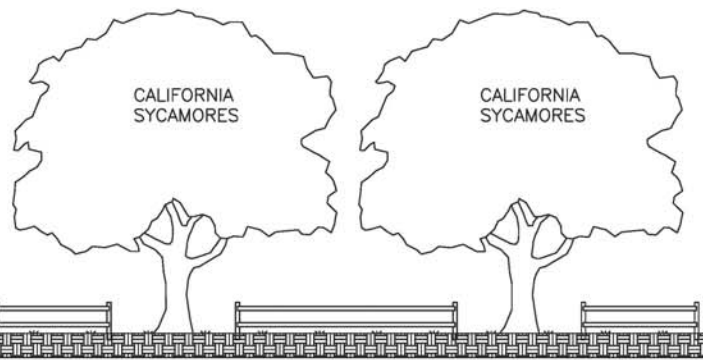
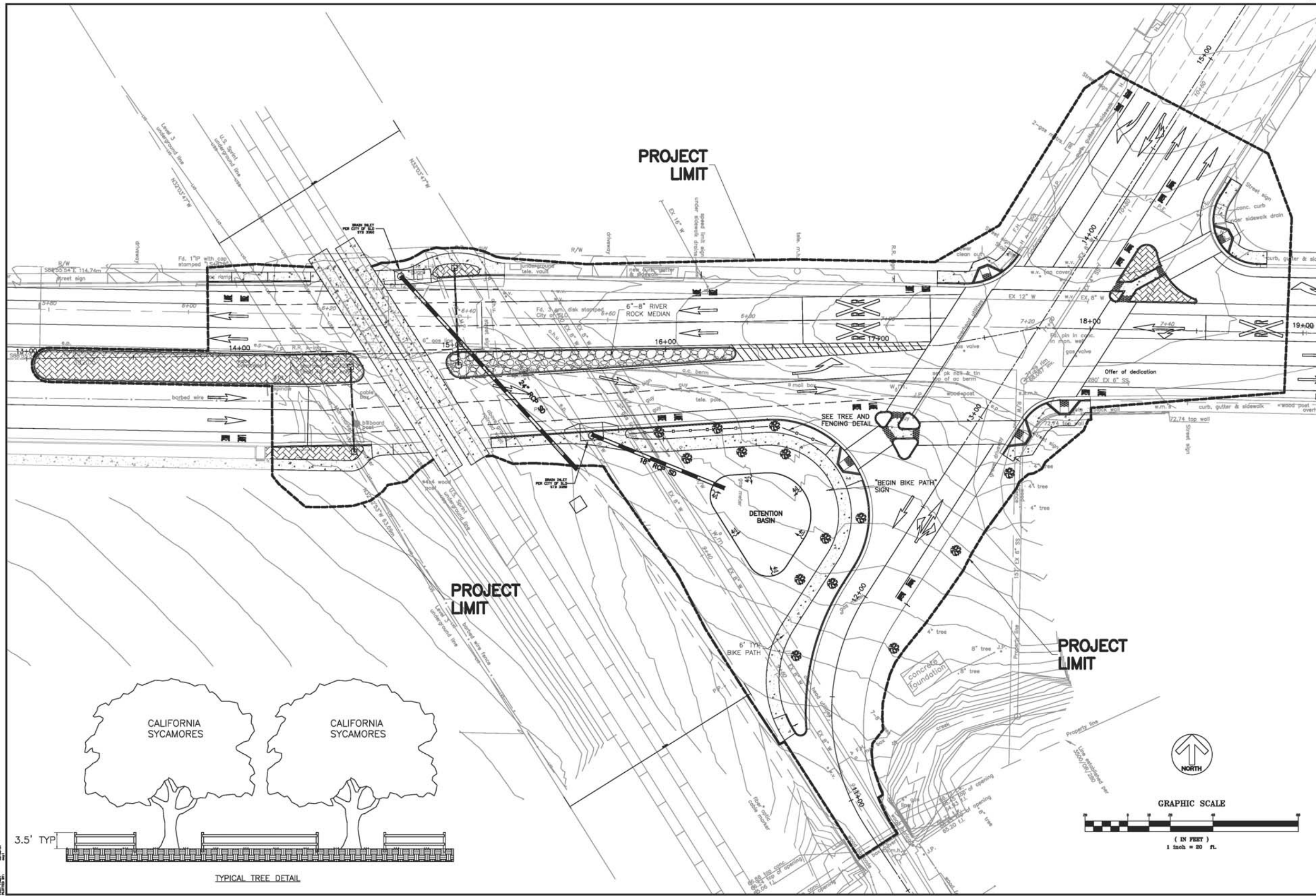

TYPICAL TREE DETAIL

11/20/07